

LOST TEMPLE FITNESS

ADULT CENTRAL NERVOUS SYSTEM /BRAIN

Information and pictures from *National Cancer Institute* unless otherwise specified

Description

An adult central nervous system tumor is a disease in which abnormal cells form in the tissues of the brain and/or spinal cord.

There are many types of brain and spinal cord tumors. The tumors are formed by the abnormal growth of cells and may begin in different parts of the brain or spinal cord. Together, the brain and spinal cord make up the central nervous system (CNS).

The brain controls many important body functions.

The brain has three major parts:

- *The cerebrum is the largest part of the brain. It is at the top of the head. The cerebrum controls thinking, learning, problem solving, emotions, speech, reading, writing, and voluntary movement.*
- *The cerebellum is in the lower back of the brain (near the middle of the back of the head). It controls movement, balance, and posture.*
- *The brain stem connects the brain to the spinal cord. It is in the lowest part of the brain (just above the back of the neck). The brain stem controls breathing, heart rate, and the nerves and muscles used to see, hear, walk, talk, and eat.*

The spinal cord connects the brain to nerves in most parts of the body.

- *The spinal cord is a column of nerve tissue that runs from the brain stem down the center of the back.*
- *It is covered by three thin layers of tissue called membranes. These membranes are surrounded by the vertebrae (back bones).*
- *Spinal cord nerves carry messages between the brain and the rest of the body, such as a message from the brain to cause muscles to move or a message from the skin to the brain to feel touch.*

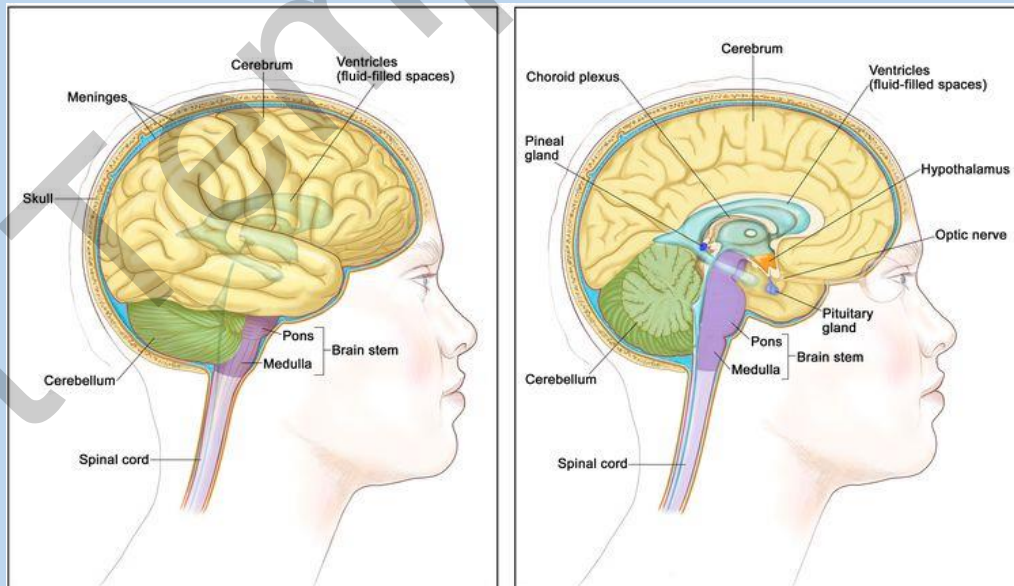

LOST TEMPLE FITNESS

The tumors may be either benign (not cancer) or malignant (cancer):

- Benign brain and spinal cord tumors grow and press on nearby areas of the brain. They rarely spread into other tissues and may recur (come back).
- Malignant brain and spinal cord tumors are likely to grow quickly and spread into other brain tissue.

When a tumor grows into or presses on an area of the brain, it may stop that part of the brain from working the way it should. Both benign and malignant brain tumors cause signs and symptoms and need treatment.

- A tumor that starts in another part of the body and spreads to the brain is called a metastatic brain tumor (or brain metastases). Metastatic brain tumors are more common than primary brain tumors.
- Tumors that start in the brain are called primary brain tumors. Primary brain tumors may spread to other parts of the brain or to the spine. They rarely spread to other parts of the body.

Up to half of metastatic brain tumors are from lung cancer. Other types of cancer that commonly spread to the brain include:

- Melanoma.
- Breast cancer.
- Colon cancer.
- Kidney cancer.
- Nasopharyngeal cancer.
- Cancer of unknown primary site.

Cancer may spread to the leptomeninges (the two innermost membranes covering the brain and spinal cord). This is called leptomeningeal carcinomatosis. The most common cancers that spread to the leptomeninges include:

- Breast cancer.
- Lung cancer.
- Leukemia.
- Lymphoma.

There are different types of brain and spinal cord tumors.

- Brain and spinal cord tumors are named based on the type of cell they formed in and where the tumor first formed in the CNS. The grade of a tumor may be used to tell the difference between slow-growing and fast-growing types of the tumor. The World Health Organization (WHO) tumor grades are based on how abnormal the cancer cells look under a microscope and how quickly the tumor is likely to grow and spread.

LOST TEMPLE FITNESS

<p>Description</p> <p><i>Continued</i></p>	<p>WHO Tumor Grading System</p> <ul style="list-style-type: none"> • Grade I (low-grade) — The tumor cells look more like normal cells under a microscope and grow and spread more slowly than grade II, III, and IV tumor cells. They rarely spread into nearby tissues. Grade I brain tumors may be completely removed by surgery. • Grade II — The tumor cells grow and spread more slowly than grade III and IV tumor cells. They may spread into nearby tissue and may recur (come back). Some tumors may become a higher-grade tumor. • Grade III — The tumor cells look very different from normal cells under a microscope and grow more quickly than grade I and II tumor cells. They are likely to spread into nearby tissue. <p>Grade IV (high-grade) — The tumor cells do not look like normal cells under a microscope and grow and spread very quickly. There may be areas of dead cells in the tumor. Grade IV tumors usually cannot be completely removed by surgery.</p>
<p>Risk Factors</p>	<ul style="list-style-type: none"> • Being exposed to vinyl chloride may increase the risk of glioma. • Infection with the Epstein-Barr virus, having AIDS (acquired immunodeficiency syndrome), or receiving an organ transplant may increase the risk of primary CNS lymphoma. • Having certain genetic syndromes may increase the risk brain tumors: <ul style="list-style-type: none"> ○ Neurofibromatosis type 1 (NF1) or 2 (NF2). ○ von Hippel-Lindau disease. ○ Tuberous sclerosis. ○ Li-Fraumeni syndrome. ○ Turcot syndrome type 1 or 2. ○ Nevoid basal cell carcinoma syndrome.
<p>Treatments</p>	<p>Active surveillance</p> <p>Radiation therapy</p> <p>Supportive care is given to lessen the problems caused by the disease or its treatment</p> <p>Surgery</p> <ul style="list-style-type: none"> • Surgery may be used to diagnose and treat adult brain and spinal cord tumors. Removing tumor tissue helps decrease pressure of the tumor on nearby parts of the brain. • After the doctor removes all the cancer that can be seen at the time of the surgery, some patients may be given chemotherapy or radiation therapy after surgery to kill any cancer cells that are left. Treatment given after the surgery, to lower the risk that the cancer will come back, is called adjuvant therapy. <p>Chemotherapy</p> <ul style="list-style-type: none"> • To treat brain tumors, a wafer that dissolves may be used to deliver a chemotherapy drug directly to the brain tumor site after the tumor has been removed by surgery. The way the chemotherapy is given depends on the type and grade of tumor and where it is in the brain. <p>Targeted therapy</p> <ul style="list-style-type: none"> • Other types of targeted therapies are being studied for adult brain tumors, including tyrosine kinase inhibitors and new VEGF inhibitors.

LOST TEMPLE FITNESS

<p>Treatments</p> <p><i>Continued</i></p>	<p>Proton beam radiation therapy</p> <ul style="list-style-type: none"> • A type of high-energy, external radiation therapy that uses streams of protons (tiny particles with a positive charge) to kill tumor cells. This type of treatment can lower the amount of radiation damage to healthy tissue near a tumor. It is used to treat cancers of the head, neck, and spine and organs such as the brain, eye, lung, and prostate. Proton beam radiation is different from x-ray radiation. <p>Immunotherapy</p> <ul style="list-style-type: none"> • Immunotherapy is being studied for the treatment of some types of brain tumors. Treatments may include the following: <ul style="list-style-type: none"> ○ Dendritic cell vaccine therapy. ○ Gene therapy.
<p>Treatment of Primary Adult Brain Tumor by Type of Tumor</p>	<p>ASTROCYTIC TUMORS</p> <p>An astrocytic tumor begins in star-shaped brain cells called astrocytes, which help keep nerve cells healthy. An astrocyte is a type of glial cell. Glial cells sometimes form tumors called gliomas. Astrocytic tumors include the following:</p> <p>Brain Stem Gliomas (usually high grade)</p> <p>A tumor located in the part of the brain that connects to the spinal cord (the brain stem). It may grow rapidly or slowly, depending on the grade of the tumor. It is often a high-grade tumor, which spreads widely through the brain stem. Brain stem gliomas are rare in adults.</p> <p>Treatment of brain stem gliomas may include the following:</p> <ul style="list-style-type: none"> • Radiation therapy. <p>Pineal Astrocytic Tumors (any grade)</p> <p>A pineal astrocytic tumor forms in tissue around the pineal gland and may be any grade. The pineal gland is a tiny organ in the brain that makes melatonin, a hormone that helps control the sleeping and waking cycle</p> <p>Treatment of pineal astrocytic tumors may include the following:</p> <ul style="list-style-type: none"> • Surgery and radiation therapy. • For high-grade tumors, chemotherapy may also be given. <p>Pilocytic Astrocytomas (grade I)</p> <p>A pilocytic astrocytoma grows slowly in the brain or spinal cord. It may be in the form of a cyst and rarely spreads into nearby tissues.</p> <p>Treatment of pilocytic astrocytomas may include the following:</p> <ul style="list-style-type: none"> • Surgery to remove the tumor. • Radiation therapy may also be given if tumor remains after surgery. <p>Diffuse Astrocytomas (grade II)</p> <p>A diffuse astrocytoma grows slowly, but often spreads into nearby tissues. The tumor cells look something like normal cells. It is also called a low-grade diffuse astrocytoma.</p> <p>Treatment of diffuse astrocytomas may include the following:</p> <ul style="list-style-type: none"> • Surgery with or without radiation therapy. • Surgery followed by radiation therapy and chemotherapy. <p>Anaplastic Astrocytomas (grade III)</p> <p>An anaplastic astrocytoma grows quickly and spreads into nearby tissues. The tumor cells look</p>

LOST TEMPLE FITNESS

Treatment of Primary Adult Brain Tumor by Type of Tumor

Continued

different from normal cells. An anaplastic astrocytoma is also called a malignant astrocytoma or high-grade astrocytoma.

Treatment of anaplastic astrocytomas may include the following:

- Surgery and radiation therapy.
- Chemotherapy may also be given.
- Surgery and chemotherapy.
- A clinical trial of chemotherapy placed into the brain during surgery.
- A clinical trial of a new treatment added to standard treatment.

Glioblastomas (grade IV)

A glioblastoma grows and spreads very quickly. The tumor cells look very different from normal cells.

- A fast-growing type of central nervous system tumor that forms from glial (supportive) tissue of the brain and spinal cord and has cells that look very different from normal cells.
- Glioblastoma usually occurs in adults and affects the brain more often than the spinal cord.
- Also called GBM, glioblastoma multiforme, and grade IV astrocytoma.

Treatment of glioblastomas may include the following:

- Surgery followed by radiation therapy and chemotherapy given at the same time, followed by chemotherapy alone.
- Surgery followed by radiation therapy.
- Chemotherapy placed into the brain during surgery.
- Radiation therapy and chemotherapy given at the same time.
- A clinical trial of a new treatment added to standard treatment.

OLIGODENDROGLIAL TUMORS

An oligodendroglial tumor begins in brain cells called oligodendrocytes, which help keep nerve cells healthy. An oligodendrocyte is a type of glial cell. Oligodendrocytes sometimes form tumors called oligodendrogliomas. Grades of oligodendroglial tumors include the following:

- **Oligodendroglioma (grade II):** An oligodendroglioma grows slowly, but often spreads into nearby tissues. The tumor cells look something like normal cells.
- **Anaplastic oligodendroglioma (grade III):** An anaplastic oligodendroglioma grows quickly and spreads into nearby tissues. The tumor cells look different from normal cells.

Treatment of oligodendrogliomas may include the following:

- Surgery with or without radiation therapy. Chemotherapy may be given after radiation therapy.

Treatment of anaplastic (a *term used to describe cancer cells that divide rapidly and have little or no resemblance to normal cells*) oligodendroglioma may include the following:

- Surgery followed by radiation therapy with or without chemotherapy.
- A clinical trial of a new treatment added to standard treatment.

MIXED GLIOMAS

A mixed glioma is a brain tumor that has two types of tumor cells in it — oligodendrocytes and astrocytes. This type of mixed tumor is called an oligoastrocytoma.

- **Oligoastrocytoma (grade II):** An oligoastrocytoma is a slow-growing tumor. The tumor cells look something like normal cells. .
- **Anaplastic oligoastrocytoma (grade III):** An anaplastic oligoastrocytoma grows quickly and spreads into nearby tissues. The tumor cells look different from normal cells. This type of tumor has a worse prognosis than oligoastrocytoma (grade II).

LOST TEMPLE FITNESS

<p>Treatment of Primary Adult Brain Tumor by Type of Tumor</p> <p><i>Continued</i></p>	<p>Treatment of mixed gliomas may include the following:</p> <ul style="list-style-type: none">• Surgery and radiation therapy.• Sometimes chemotherapy is also given. <p>EPENDYMAL TUMORS</p> <p>An ependymal tumor usually begins in cells that line the fluid-filled spaces in the brain and around the spinal cord. An ependymal tumor may also be called an ependymoma. Grades of ependymomas include the following:</p> <ul style="list-style-type: none">• Ependymoma (grade I or II): A grade I or II ependymoma grows slowly and has cells that look something like normal cells. There are two types of grade I ependymoma — myxopapillary ependymoma and subependymoma. A grade II ependymoma grows in a ventricle (fluid-filled space in the brain) and its connecting paths or in the spinal cord.• Anaplastic ependymoma (grade III): An anaplastic ependymoma grows quickly and spreads into nearby tissues. The tumor cells look different from normal cells. This type of tumor usually has a worse prognosis than a grade I or II ependymoma. <p>Treatment of grade I and grade II ependymomas may include the following:</p> <ul style="list-style-type: none">• Surgery to remove the tumor.• Radiation therapy may also be given if tumor remains after surgery. <p>Treatment of grade III anaplastic ependymoma may include the following:</p> <ul style="list-style-type: none">• Surgery and radiation therapy. <p>MEDULLOBLASTOMAS</p> <ul style="list-style-type: none">• A fast-growing type of cancer that forms in the cerebellum (the lower, back part of the brain).• Medulloblastomas tend to spread through the cerebrospinal fluid to the spinal cord or to other parts of the brain. They may also spread to other parts of the body, but this is rare.• Medulloblastomas are most common in children and young adults. They are a type of central nervous system embryonal tumor. <p>Treatment of medulloblastomas may include the following:</p> <ul style="list-style-type: none">• Surgery and radiation therapy to the brain and spine.• A clinical trial of chemotherapy added to surgery and radiation therapy to the brain and spine <p>PINEAL PARENCHYMAL TUMORS</p> <p>A pineal parenchymal tumor forms in parenchymal cells or pineocytes, which are the cells that make up most of the pineal gland. These tumors are different from pineal astrocytic tumors. Grades of pineal parenchymal tumors include the following:</p> <ul style="list-style-type: none">• Pineocytoma (grade II): A pineocytoma is a slow-growing pineal tumor.• Pineoblastoma (grade IV): A pineoblastoma is a rare tumor that is very likely to spread. <p>Treatment of pineal parenchymal tumors may include the following:</p> <ul style="list-style-type: none">• For pineocytomas, surgery and radiation therapy.• For pineoblastomas, surgery, radiation therapy, and chemotherapy.
---	--

LOST TEMPLE FITNESS

Treatment of Primary Adult Brain Tumor by Type of Tumor

Continued

MENINGEAL TUMORS

A meningeal tumor, also called a meningioma, forms in the meninges (thin layers of tissue that cover the brain and spinal cord). It can form from different types of brain or spinal cord cells. Meningiomas are most common in adults. Types of meningeal tumors include the following:

- **Meningioma (grade I):** A grade I meningioma is the most common type of meningeal tumor. A grade I meningioma is a slow-growing tumor. It forms most often in the dura mater. A grade I meningioma may be completely removed by surgery.
- **Meningioma (grade II and III):** This is a rare meningeal tumor. It grows quickly and is likely to spread within the brain and spinal cord. The prognosis is worse than a grade I meningioma because the tumor usually cannot be completely removed by surgery.

A hemangiopericytoma is not a meningeal tumor but is treated like a grade II or III meningioma. A hemangiopericytoma usually forms in the dura mater. The prognosis is worse than a grade I meningioma because the tumor usually cannot be completely removed by surgery.

Treatment of grade I meningiomas may include the following:

- Active for tumors with no signs or symptoms.
- Surgery to remove the tumor. Radiation therapy may also be given if tumor remains after surgery.
- Stereotactic radiosurgery for tumors smaller than 3 centimeters.
- Radiation therapy for tumors that cannot be removed by surgery.

Treatment of grade II and III meningiomas and hemangiopericytomas may include the following:

- Surgery and radiation therapy.

GERM CELL TUMORS

A germ cell tumor forms in germ cells, which are the cells that develop into sperm in men or ova (eggs) in women. There are different types of germ cell tumors. These include germinomas, teratomas, embryonal yolk sac carcinomas, and choriocarcinomas. Germ cell tumors can be either benign or malignant.

Treatment:

- There is no standard treatment for germ cell tumors (germinoma, embryonal carcinoma, choriocarcinoma, and teratoma).
- Treatment depends on what the tumor cells look like under a microscope, the tumor markers, where the tumor is in the brain, and whether it can be removed by surgery.

CRANIOPHARYNGIOMAS

A craniopharyngioma is a rare tumor that usually forms in the center of the brain just above the pituitary gland (a pea-sized organ at the bottom of the brain that controls other glands). Craniopharyngiomas can form from different types of brain or spinal cord cells.

- Craniopharyngiomas are slow-growing and do not spread to other parts of the brain or to other parts of the body. However, they may grow and press on nearby parts of the brain, including the pituitary gland, hypothalamus, optic chiasm, optic nerves, and fluid-filled spaces in the brain. This may cause problems with growth, vision, and making certain hormones.
- Craniopharyngiomas usually occur in children and young adults.

Treatment of craniopharyngiomas may include the following:

- Surgery to completely remove the tumor.
- Surgery to remove as much of the tumor as possible, followed by radiation therapy.

LOST TEMPLE FITNESS

<p>Other Treatments</p>	<p>Treatment of Primary Adult Spinal Cord Tumors Treatment of spinal cord tumors may include the following:</p> <ul style="list-style-type: none"> • Surgery to remove the tumor. • Radiation therapy. • A clinical trial of a new treatment. <p>Treatment of Recurrent Adult Central Nervous System Tumors</p> <ul style="list-style-type: none"> • There is no standard treatment for recurrent central nervous system (CNS) tumors. Treatment depends on the patient's condition, the expected side effects of the treatment, where the tumor is in the CNS, and whether the tumor can be removed by surgery. <p>Treatment may include the following:</p> <ul style="list-style-type: none"> • Chemotherapy placed into the brain during surgery. • Chemotherapy with drugs not used to treat the original tumor. • Targeted therapy for recurrent glioblastoma. • Radiation therapy. • Surgery to remove the tumor. • A clinical trial of a new treatment. <p>Treatment of Metastatic Adult Brain Tumors. Treatment of one to four tumors that have spread to the brain from another part of the body may include the following:</p> <ul style="list-style-type: none"> • Radiation therapy to the whole brain with or without surgery. • Radiation therapy to the whole brain with or without stereotactic radiosurgery. • Stereotactic radiosurgery. • Chemotherapy, if the primary tumor is one that responds to anticancer drugs. It may be combined with radiation therapy. <p>Treatment of tumors that have spread to the leptomeninges may include the following:</p> <ul style="list-style-type: none"> • Chemotherapy (systemic and/or intrathecal). • Radiation therapy may also be given. • Supportive care.
<p>Potential Side Effects after Brain Surgery</p>	<p>Side effects</p> <ul style="list-style-type: none"> • Weakness. • Dizzy spells. • Poor balance or lack of coordination. • Personality or behavior changes. • Confusion. • Problems with your speech. <p>Other side effects</p> <ul style="list-style-type: none"> • Infections • Bleeding • Seizures • Stroke • Headaches • Neck Stiffness • Brain Swelling • Coma • Brain Damage • Damage to healthy tissues

LOST TEMPLE FITNESS

<p>Recovery after surgery</p> <p><i>Information from CETI</i></p> <p>Please follow MD/surgeon protocol, as every situation is unique.</p>	<p>Craniotomy (removal of benign or malignant brain tumor)</p> <ul style="list-style-type: none"> ➤ Hospital Stay: 3-4 days ➤ Full Recovery: 4-6 weeks or longer ➤ Restrictions: No heavy lifting over 10 lbs. and avoid activities that have a risk of falling for at least 6 weeks. ➤ Exercise: Walking
<p>Exercise Precautions – Short and Long Term</p>	<p>Depending on the surgery and / or treatment and the area of the brain affected, there may be a risk of poor balance</p> <ul style="list-style-type: none"> • Medical clearance – always follow the doctor’s or surgeons’ recommendations before starting any exercise program. • Start slow – see balance in the second section of this book for progression and more information. • Stability – be sure you have something stable nearby, such as the kitchen counter to hold or grab onto if needed • Solid surface – start your balance program on an even surface, such as the kitchen floor • No quick movements – avoid quick head turns, which can throw off your balance • Safety First – when you start your balance or any other type of exercise, if possible, have someone nearby until you feel confident.
<p>References</p>	<p>Adult Central Nervous System Tumors Treatment (PDQ®)–Patient Version - National Cancer Institute https://www.cancer.gov/types/brain/patient/adult-brain-treatment-pdq#_134</p> <p>CETI- Cancer Exercise Training Institute: https://www.thecancerspecialist.com/</p>